

2017 Enrollment

The Special Postgraduate Program
in Biosphere Sustainability Science

Master's Course

Application Guidelines

Graduate School of Agriculture, Hokkaido University

CONTENTS/目次

Preface-----	1
1. Study Areas and Number of International Students for Admission-----	2
2. Qualification Requirements-----	2
3. Privacy Policy-----	4
4. Application: for “Scholarship” students-----	4
5. Application: for “Research Students” of the Research Faculty of Agriculture-----	6
6. Application: for “Personal Funds” students-----	6
Flow Chart for the Application Procedure-----	9
Divisions, Research Fields	
Division of Bio-systems Sustainability-----	10
Division of Agrobiology-----	12
Division of Applied Bioscience-----	14
Division of Environmental Resources-----	17
はじめに-----	21
1. 研究分野と募集人員について-----	22
2. 出願資格-----	22
3. 個人情報の取扱いについて-----	24
4. 国費外国人留学生の出願について-----	24
5. 研究生(国費定員枠外留学生(大使館推薦等))からの出願について-----	26
6. 私費外国人留学生の出願について-----	26
出願の流れ図-----	29

Application Form for the Special Postgraduate Program/ 入学申請書

Certificate of Health/ 健康診断書

Certificate of English Proficiency/ 英語能力証明

For inquiries, please contact:

Student Affairs Section, Graduate School of Agriculture, Hokkaido University

Kita 9, Nishi 9, Kita-ku, Sapporo, 060-8589 Japan

Tel: +81-11-706-4119 Fax: +81-11-706-2888

E-mail: kyomu@agr.hokudai.ac.jp

Website: <http://www.agr.hokudai.ac.jp/en/spgp/>

問い合わせ先

北海道大学大学院農学院教務・学生担当

060-8589 札幌市北区北9条西9丁目

Tel: 011-706-4119 Fax: 011-706-2888

E-mail: kyomu@agr.hokudai.ac.jp

Website: <http://www.agr.hokudai.ac.jp/en/spgp/>

PREFACE

Hokkaido University was founded in 1876 as Sapporo Agricultural College, the first higher educational institution for agricultural sciences in Japan. The university consists of twelve undergraduate faculties, nineteen graduate schools, and twenty-two research institutes and centers, with 4,000 faculty members, and administrative and technical members, 11,500 undergraduate students, 6,500 graduate students as well as 1,500 international students from 86 countries (all approximate numbers for personnel and students).

Of all the Faculties and Graduate Schools, the School of Agriculture is the oldest in the university's history of more than 130 years. It was first established to meet the needs to open the island of Hokkaido as a new frontier. Since then, it has been the leading university in agricultural sciences and has produced many eminent persons.

Today, the School of Agriculture at Hokkaido University is one of the most prestigious Agricultural Faculties among the seven National University Corporations* in Japan, attracting more than 70% of its students from areas other than Hokkaido. The same applies to the Graduate School of Agriculture that is staffed with highly qualified professors and staffs. In 2000, it has transformed itself into a “Graduate Research University” that places greater emphasis than ever upon graduate education and research activities, and that aims to maintain the highest standards as one of the top universities in Japan in the twenty-first century.

The Special Postgraduate Program in Biosphere Sustainability Science started in April 2013 as an evolved form of the previous Special Postgraduate Program in Bio-systems Sustainability. This program provides a unique combination of such study fields as food, health and environment to meet urgent needs in research and development of preservation and sustainable utilization of our limited resources on earth to ensure our quality of life in the future. Due to the nature of the program, the language to be used in all educational and research activities will be English. We invite you to take advantages of this opportunity.

August 1, 2016

Atsushi Yokota, Ph. D.
Dean and Professor
Graduate School of Agriculture

Kazunori Iwabuchi, Ph. D.
Head and Professor
The Special Postgraduate Program
in Biosphere Sustainability Science
Graduate School of Agriculture

*All the national universities in Japan have been reorganized under the system of National University Corporation since April 2004.

GUIDELINES FOR APPLICATION (Master's Course)

Feature of the Master's Course

- (1) All the lectures, research work, and thesis work will be conducted in English. Students will be expected to learn Japanese language gradually during their stay.
- (2) Students will be expected to write a thesis in English based on research conducted during the course and submit this thesis to examiners in the special program in Biosphere Sustainability Science, Graduate School of Agriculture, Hokkaido University for evaluation. A student will be awarded a Master, if he/she has completed the course with satisfactory academic performance. A thesis has to be submitted to the examiners with their approval and an oral defense is also required.
- (3) Students must complete this program for Master's degree within two years. No extension is allowed as the special requirement of this program.

I. Study Areas and Number of International Students for Admission

1-1. Study area

- (1) Applicants for any field related to the subjects for the program (refer to p. 10-20) will be accepted.
- (2) Applicants must consult with the expected academic advisors before submitting your application. The application will not be considered, if the application is not approved by the expected academic advisor.

1- 2. Number of students to be admitted

Several students will be selected for admission. The special postgraduate program will recommend 5 students as candidates for the Scholarship by the Japanese Government (MONBUKAGAKUSHO) – hereinafter “Scholarship”.

Apart from the above 5 Scholarship students, students supported by other Japanese Government Scholarship (Embassy Recommendation etc.) will be selected – here “Embassy Recommendation Scholarship”.

Additional students will be selected from those who are on other sort of financial supports – hereinafter “Personal Funds”.

2. Qualification Requirements

2-1. Nationality:

For “Scholarship” applicants: Non-Japanese citizen residing outside of Japan of countries to which the Scholarship by MONBUKAGAKUSHO are offered, are entitled to apply.

For “Embassy Recommendation Scholarship” applicants: The same as “Scholarship” applicants.

For “Personal funds” applicants: Any nationality except Japanese is entitled to apply.

2-2. Age Limit:

For “Scholarship” applicants: Under 35 years old on April 1, 2017, i.e., those who were born after April 2, 1982.

For “Embassy Recommendation Scholarship” applicants: The same as “Scholarship” applicants.

For “Personal funds” applicants: No restriction.

2-3. Academic Background:

For “Scholarship” applicants:

- (1) Individuals who are expected to complete by September 2017 or have completed 16 years of education in foreign countries.
- (2) Individuals who have attended a university for three years or more or individuals who apply to one of the following:
 - Those who have completed 15 years of school education in foreign countries
 - Those who have completed 15 years of education in a correspondence course subjects provided by foreign educational systems in Japan
 - Those who have completed a foreign university’s coursework at an educational institution in Japan that is positioned within the school education system of that foreign country as an educational body with a university course (The completion of the coursework needs to be considered equivalent to the completion of 15 years of school education in that foreign country. In addition, the educational institution is required to be designated by Minister of Education, Culture, Sports, Science and Technology.)Furthermore, all individuals who apply to this qualification need to be deemed by this graduate school to have achieved excellent grades in the prescribed subjects.
- (3) Individuals who are recognized by the graduate school as possessing the equivalent or greater academic skill as that of a university graduate based on an individual admission qualification screening and who will be 22 years of age as of September 30, 2017*
- (4) Applicants are required to have obtained a GPA of 2.30 (3.00 as full score) over the last two academic years, which needs to be confirmed by the Graduate School of Agriculture. Applicants are requested to follow advice from your expected academic advisors.

For “Embassy Recommendation Scholarship” and “Personal Funds” applicants:

April Entrant

- (1) Individuals who are expected to complete by March 2017 or have completed 16 years of education in foreign countries.
- (2) Individuals who have attended a university for three years or more or individuals who apply to one of the following:
 - Those who have completed 15 years of school education in foreign countries
 - Those who have completed 15 years of education in a correspondence course subjects provided by foreign educational systems in Japan
 - Those who have completed a foreign university’s coursework at an educational institution in Japan that is positioned within the school education system of that foreign country as an educational body with a university course (The completion of the coursework needs to be considered equivalent to the completion of 15 years of school education in that foreign country. In addition, the educational institution is required to be designated by Minister of Education, Culture, Sports, Science and Technology.)Furthermore, all individuals who apply to this qualification need to be deemed by this graduate school to have achieved excellent grades in the prescribed subjects.
- (3) Individuals who are recognized by the graduate school as possessing the equivalent or greater academic skill as that of a university graduate based on an individual admission qualification screening and who will be 22 years of age as of March 31, 2017*
- (4) Personal Funds applicants are required to have obtained a GPA of 2.30 (3.00 as full score) over the last two academic years, which needs to be confirmed by the Graduate School of Agriculture. Applicants are requested to follow advice from your expected academic advisors.

October Entrant: the same as “April Entrant” applicants except that March 31, 2017 should read September 30, 2017.

2-4. Health: Those who are certified as both physically and mentally healthy by a qualified and recognized physician.

2-5. Language: Applicants must be fluent in English.

2-6. Remarks:

- (1) Military personnel and civilian employees of armed forces are not eligible for this course if they remain on active duty.
- (2) Individuals applying based on qualification (3) are required to submit other necessary documents, so be sure to contact at least 3 months before the listed deadlines.

2-7. Inquiry

If you have any questions about this program, please contact the Student Affairs Section, Graduate School of Agriculture by email (kyomu@agr.hokudai.ac.jp). In your email please include the name of your expected academic advisors and your desired research field.

3. Privacy Policy

Names, addresses, and other personal information provided to the university on application documents will be used solely for enrollee selection, the announcement of exam results, and admission procedures. The personal information of those who are accepted for admission shall also be used for administrative purposes after enrollment (student registration, academic counseling, etc.), student support services (health management, scholarship applications, etc.), and administrative tasks related to tuition, etc.

Only the names and addresses of applicants will be used to facilitate communications from the Hokkaido University Frontier Foundation and an organization associated with the university: the Hokkaido University Athletic Union

4. Application: for “Scholarship” students

4-1. Important notice for application

- (1) Applicants should contact, and discuss well with your expected academic advisor, in advance. Applications without such pre discussion are not accepted.
- (2) The following documents must be submitted to the expected academic advisor, before the deadline of December 31, 2016 (all of these documents MUST ARRIVE by this deadline).
- (3) After the application, any cancellation is NOT permitted.
- (4) The procedure is illustrated in p. 9.
- (5) Those who are recipients of Scholarship or fellowship from any other sources are not eligible for Scholarship.
- (6) The payment of Scholarship to an enrolled student may be terminated if any of the information supplied with an application is later found to be false. Admission can be canceled any time after enrollment.

4-2. Evaluation of Applicants

The applicants will be evaluated based on his/her application documents and the e-mail interview (or interview).

4-3. What to submit

All of the following documents must be sent by registered airmail.

- (1) A completed application form for the Special Postgraduate Program in Biosphere Sustainability Science (use the format provided in this book, print on both sides, paste your photograph as specified) You have to be instructed how to write the study plan section (6. i & ii) from your expected academic advisor.
- (2) A completed application form for the Japanese Government Scholarship (use the format provided by MONBUKAGAKUSHO, print on both sides, paste your

- photograph as specified). The e-mail interviews (nine times or more) will be scheduled by your expected academic advisor.
- (3) Medical certificate issued by a public hospital within the last six months (use the format provided in this book)
 - (4) A photocopy of certificate of Bachelor's degree (and Master's degree if you have) or a certificate of graduation. (If the applicant has not yet graduated, a certified letter from your university stating the expected graduation date)
 - (5) Official academic transcript of all applicable undergraduate course work (and Master course work if you have) from the university
*Note: Applicants are required to have obtained a GPA of 2.30 (3.00 as full score) over the last two academic years. Official academic transcript should include the information about when you acquired the credits (at least year/semester).
 - (6) A document describing the score of GPA or equivalent (place of the candidate in the course, classification by A/B/C etc.) at undergraduate course (and Master's Course if you have) to show that the candidate is excellent.
 - (7) A certificate of English proficiency : Submit a certificate of English proficiency test (TOEFL etc.), or a certificate issued by an English teaching staff of university from which you graduated (use the format provided in this book)
 - (8) A certificate of citizenship or proof of residence in the applicant's home country. A photocopy of your passport is preferable.
 - (9) A letter of recommendation to the President of Hokkaido University (Prof. Dr. Keizo Yamaguchi) by the Dean or Head of the applicant's university/institution.
 - (10) Summary of Bachelor's thesis (and Master's thesis if you have) (each one page of A4 or letter size format)
 - (11) Entrance examination fee: exempted

REMARKS:

- (1) The above documents should be type-written in English (use word processing software as far as you can), prepared in uniform size based on the A4 or letter size format, and printed on both sides.
- (2) Applications will not be accepted if any of the above documents are incomplete, incorrect or lacking supporting evidence. They will not be considered if they arrive after the deadline.
- (3) All documents once submitted will not be returned.
- (4) Applicants who are not awarded a bachelor's degree by the application deadline must submit a photocopy of the certificate of the degree once they receive it.

4-4. Notification of the results of selection

The successful applicants will be approved as the candidates at the professor meeting of the Special Postgraduate Program and the final decision for admission will be made at the faculty meeting of the Graduate School of Agriculture, Hokkaido University. The final results for granting the Scholarship made from MONBUKAGAKUSHO will be notified to the applicants by the end of June 2017. Successful applicants will be enrolled as full-time graduate students.

4-5. Supplementary explanation for the Scholarship

- (1) Time of arrival: A successful applicant must arrive in Japan by the end of September.
- (2) Fees: Admission fee and tuition fee are exempted.
- (3) Scholarship will not be paid if a student is long absent from the Graduate School of Agriculture or if his/her studies are not satisfactory.
- (4) Transportation to Japan: MONBUKAGAKUSHO shall provide an economy class air ticket from the international airport nearest to your residence in the country you have nationality to the designated international airport in Japan. [Note: Recipient should bare

the cost of domestic travels to the nearest international airport at home and from the arriving international airport to Hokkaido University. Recipient should also bare the cost of airport tax and connecting local flights in Japan and travel insurance for his/her travels to Japan.]

- (5) Personal accident insurance for students pursuing education and research: This insurance compensates for physical casualties from which students suffer in their intra-curricular activities, both on and off campus, and extra-curricular activities on campus. All the students must be insured before starting research activities. The premium is 2,430 Yen for two years (the premium may be changed without prior notification).

5. Application: for “Research students” of the Research Faculty of Agriculture in the category of “Embassy Recommendation Scholarship” etc.

5-1. What to submit

All of the following documents must be submitted to the Student Affairs Section, Graduate School of Agriculture. The documents (1) should be type-written in English (use word processing software as far as you can), prepared in uniform size based on the A4 or letter size format, and printed on both sides.

- (1) A completed application form for the Special Postgraduate Program in Biosphere Sustainability Science (use the format provided in this book, print on both sides, paste your photograph as specified). You have to be instructed how to write the study plan section (6. i & ii) from your expected academic advisor. Interviews (three times or more) about your research theme and plan will be conducted.
- (2) Medical certificate issued by a public hospital within the last six months (use the format provided in this book)
- (3) Entrance examination fee: exempted

5-2. Remarks:

Please refer to Table 1 in p.8 for the important dates (deadline of application, notification time of the results of selection, arrival time to Japan). The process for the evaluation of the applicant (see 4-2), fees (4-5 (2)) and the personal accident insurance (see 4-5 (5)) are the same as for the “Scholarship” applicants.

6. Application: for “Personal Funds” students

6-1. Important notice for application

- (1) Applicants should contact, and discuss well with your expected academic advisor, in advance. Applications without such pre discussion are not accepted.
- (2) The following documents must be submitted to the expected academic advisor, before the deadline listed in Table 1 (all of these documents MUST ARRIVE by this deadline).
- (3) The procedure is illustrated in p. 9.
- (4) Admission can be canceled any time after enrollment if any of the information supplied with an application is later found to be false.

6-2. Evaluation of Applicants

The process for the evaluation of the applicant is the same as for the “Scholarship” applicants (see 4-2).

6-3. What to submit

All of the following documents must be sent by registered airmail.

- (1) A completed application form for the Special Postgraduate Program in Biosphere Sustainability Science (use the format provided in this book, print on both sides, paste your photograph as specified). You have to be instructed how to write the study plan section (6. i & ii) from your expected academic advisor. The e-mail interviews (six times or more) will be scheduled by your expected academic advisor. If possible, the e-mail interviews can be replaced with interviews of three times. In case of a research student interviews (three times or more) will be conducted.
- (2) Medical certificate issued by a public hospital within the last six months (use the format provided in this book)
- (3) A photocopy of certificate of Bachelor's degree (and Master's degree if you have), or a certificate of graduation (If the applicant has not yet graduated, a certified letter from the university at which the applicant is currently enrolled, stating the expected graduation date)
- (4) Official academic transcript of all applicable undergraduate course work (and Master's Course work if you have) from the university
*Note: Applicants are required to have obtained a GPA of 2.30 (3.00 as full score) over the last two academic years. Official academic transcript should include the information about when you acquired the credits (at least year/semester).
- (5) A certificate of English proficiency: Submit a certificate of English proficiency test (TOEFL etc.), or a certificate issued by an English teaching staff of university from which you graduated (use the format provided in this book)
- (6) A certificate of citizenship or proof of residence in the applicant's home country: A photocopy of your passport is preferable.
- (7) A letter of recommendation to the President of Hokkaido University (Prof. Dr. Keizo Yamaguchi) by the Dean or Head of the applicant's university/institution
- (8) Summary of Bachelor's thesis (and Master's thesis if you have) (each one page of A4 or letter size format)
- (9) Entrance examination fee of 30,000 Japanese Yen* (The method of payment should be discussed with your expected academic advisor.)
*China Scholarship Council (CSC) supported students and Hokkaido University President's Fellowship international students are exempt from the examination fee.

REMARKS:

- (1) The above documents should be type-written in English (use word processing software as far as you can), prepared in uniform size based on the A4 or letter size format, and printed on both sides.
- (2) Applications will not be accepted if any of the above documents are incomplete, incorrect or lacking supporting evidence. They will not be considered if they arrive after the deadline.
- (3) All documents once submitted will not be returned.
- (4) Applicants who are not awarded a bachelor's degree by the application deadline must submit a photocopy of the certificate of the degree once they receive it.

6-4. Notification of results of selection

The final decision for admission will be made at the faculty meeting of the Graduate School of Agriculture, Hokkaido University. Applicants will be notified of the results of selection on the dates indicated in Table 1. Successful applicants will be enrolled as full-time graduate students.

6-5. Supplementary explanations for the Personal Funds students

- (1) Time of Arrival: Applicants may choose one entrance date, out of April or October, 2017. According to the entrance date, deadline for the application is separately fixed. Applicants must refer to Table 1 for the important dates of application.

- (2) Admission fee: 282,000 Japanese Yen* (as of the year 2016)
- (3) Tuition fee: 267,900 Japanese Yen for each semester (annually 535,800 Japanese Yen) * (as of the year 2016) Tuition fee may be revised while a student is attending the Graduate School.

*China Scholarship Council (CSC) supported students and Hokkaido University President's Fellowship international students are exempt from the admission fee and the tuition fee.

- (4) Personal accident insurance for students pursuing education and research: This insurance compensates for physical casualties from which students suffer in their intra-curricular activities, both on and off campus, and extra-curricular activities on campus. All the students must be insured before starting research activities. The premium is 2,430 Yen for two years (the premium may be changed without prior notification).

Table 1. Important dates in the application procedure for “Embassy Recommendation Scholarship” and “Personal Funds” categories.

	April Entrant	October Entrant
Submission of application requirements	Late October, 2016	Late May, 2017
Notification of results of selection	Early December, 2016	Middle of July, 2017
Time of arrival	Late March, 2017	Late September, 2017

FLOW CHART FOR THE APPLICATION PROCEDURE

Applicant must have communications with his/her expected academic advisor (p. 10-20) at Hokkaido University.

Please visit the Program's website (<http://www.agr.hokudai.ac.jp/en/spgp/>) for the contact information.

You can also refer the research field of the Faculty members of the Research Faculty of Agriculture at the website below.

<http://www.agr.hokudai.ac.jp/en/>

Applicant receives the official application form from Hokkaido University.

Applicant sends the official application form and required documents to the expected academic advisor at Hokkaido University.

Applicant must consult with the expected academic advisors before submitting his/her application. The application will not be considered for screening, if it is not endorsed by the expected academic advisor.

Applicant is evaluated based on his/her application documents and the e-mail interview (or interview).

Applicant is informed of the result of selection by Hokkaido University.

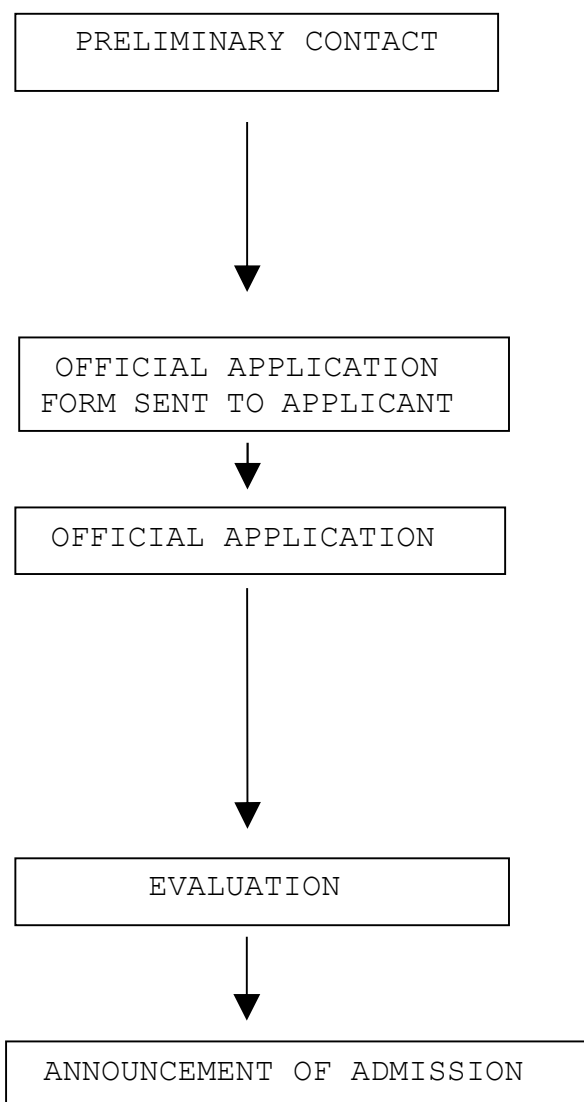

**THE SPECIAL POSTGRADUATE PROGRAM
IN BIOSPHERE SUSTAINABILITY SCIENCE
DIVISIONS, RESEARCH FIELDS, STAFFS AND SUBJECTS**

(as of June 1, 2016)

DIVISION OF BIO-SYSTEMS SUSTAINABILITY

◎ENTOMOLOGY

Shin-ichi AKIMOTO, Ph. D., Agr., Professor

Current research activities:

- 1) Phylogeny and evolution of aphids
- 2) Ecology and biodiversity of herbivorous insects
- 3) Genetic diversity and speciation in insects

◎PLANT NUTRITIONAL ECOLOGY

Toshihiro WATANABE, Ph. D., Agr., Associate Professor

Current research activities:

- 1) Amelioration of adverse environments by improving rhizosphere soils
- 2) Monitoring of microbial activities in rhizosphere soils
- 3) Phytoremediation

◎CHEMICAL BIOLOGY

Yukiharu FUKUSHI, Ph. D., Agr., Associate Professor

Kosaku TAKAHASHI, Ph. D., Agr., Lecturer

Current research activities:

- 1) Structures and functions of bio-catalyst to produce useful substances
- 2) The signal transduction concerning with crop plant productivity
- 3) Survey of functional substances in unused biomass and bioconversion of agricultural waste to valuable substances
- 4) Development of novel analysis method for the remote place asymmetry discrimination of organic compounds

◎CHEMISTRY OF FUNCTIONAL FOODS

Haruhide MORI, Ph. D., Agr., Professor

Current research activities:

- 1) Enzymatic synthesis of oligosaccharides
- 2) Physiological mechanism of functional oligosaccharides

◎GASTROINTESTINAL MICROBIOLOGY

Atsushi YOKOTA, Ph. D., Agr., Professor

Satoru FUKIYA, Ph. D., Agr., Lecturer

Current research activities:

- 1) Analysis of bile-acid stress response in intestinal lactic acid bacteria
- 2) Metabolism of bile acids by intestinal bacteria

- 3) Effects of bile acid stress on intestinal microbiota
- 4) Development of genetic manipulation techniques in bifidobacteria

◎ECO-ENVIRONMENTAL INFORMATICS

Hiroshi TANI, Ph. D., Agr., Associate Professor

Current research activities:

- 1) Effects and evaluations of natural vegetation disturbance by using satellite remote sensing
- 2) Analysis of the relationship between vegetation change and human activity in northeastern Asia
- 3) Detection of vegetation change by remote sensing technique
- 4) Evaluation of crop production using remotely sensed data from satellite and airborne observation

◎COMPREHENSIVE TECHNICAL MANAGEMENT FOR FOODS

Shigenobu KOSEKI, Ph. D., Agr., Associate Professor

Current research activities:

- 1) Non-thermal food processing
- 2) Predictive modeling of microbial growth and/or inactivation
- 3) Development of novel technologies for shelf life extension of foods

◎AGRICULTURAL AND RURAL DEVELOPMENT

Takumi KONDO, Ph. D., Agr., Professor

Hideo AIZAKI, Ph. D., Agr., Associate Professor

Current research activities:

- 1) Research on theories of economic development and agricultural development
- 2) Economic analysis of agricultural technology development and adoption of agricultural innovations
- 3) Research on population and food problem, and overseas development aid

DIVISION OF AGROBIOLOGY

◎PATHOGEN-PLANT INTERACTIONS

Chikara MASUTA, Ph. D., Agr., Professor
Kenji NAKAHARA, Ph. D., Agr., Lecturer

Current research activities:

- 1) Molecular biology of plant viruses
- 2) Mechanism of the innate immunity against viruses in plants

◎PLANT BREEDING

Yuji KISHIMA, Dr., Agr., Professor
Yohei KOIDE, Ph. D., Agr., Assistant Professor

Current research activities:

- 1) Rice genetics underlying genome dynamism and phenotypic change
- 2) Developmental genetic study in rice
- 3) Genetic control of plant transposable elements

◎APPLIED MOLECULAR ENTOMOLOGY

Hisanori BANDO, Ph. D., Agr., Professor
Shin-ichiro ASANO, Ph. D., Agr., Associate Professor
Masanao SATO, Ph. D., Agr., Assistant Professor

Current research activities:

- 1) Molecular biology of insect viruses
- 2) Molecular biology of insecticidal proteins of bacteria
- 3) Systems biology of silkworm and insect biotechnology

◎MOLECULAR BIOLOGY

Hitoshi ONOUCHI, Ph. D., Sci., Associate Professor

Current research activities:

- 1) Mechanism of genetic regulation of amino acid biosynthesis in plants
- 2) Mechanism of translational regulation of gene expression in plants
- 3) Mechanisms of nutrient sensing and trafficking of transporters in plants

◎MOLECULAR ENZYMOLOGY

Atsuo KIMURA, Ph. D., Agr., Professor
Masayuki OKUYAMA, Ph. D., Agr., Lecturer

Current research activities:

- 1) Reaction mechanism, structure and function of carbohydrate-active enzymes
- 2) Modification and design of enzyme by protein engineering
- 3) Enzymatic production of functional polysaccharides, megalosaccharides, oligosaccharides, and glycoconjugates
- 4) Physiological role of carbohydrate-active enzymes in cells

◎**ANIMAL BREEDING AND REPRODUCTION**

Manabu KAWAHARA, Ph. D., Agr., Associate Professor

Hanako BAI, Ph. D., Agr., Assistant Professor

Current research activities:

- 1) Reproductive physiology in mammal
- 2) Molecular and cellular mechanisms in embryo development and differentiation
- 3) Maternal and fetal recognition in cattle

◎**ANIMAL NUTRITION**

Yasuo KOBAYASHI, Ph. D., Agr., Professor

Satoshi KOIKE, Ph. D., Agr., Associate Professor

Current research activities:

- 1) Digestive mechanisms in herbivorous animals
- 2) Exploration and evaluation of new feed and additive candidates
- 3) Functional analysis of gut microbiota and its application within and beyond animal industry

DIVISION OF APPLIED BIOSCIENCE

◎MOLECULAR AND ECOLOGICAL CHEMISTRY

Yasuyuki HASHIDOKO, Dr., Agr., Professor

Makoto HASHIMOTO, Ph. D., Pharm., Associate Professor

Yasuko SAKIHAMA, Dr., Sci., Lecturer

Current research activities:

- 1) Analysis of plant-microbe interaction in ecosystems
- 2) Microbe and plant secondary metabolites: chemistry, formation, functions, and application to agriculture.
- 3) Synthesis and developments of chemical tools for chemical biology studies

◎NATURAL PRODUCT CHEMISTRY

Hideyuki MATSUURA, Ph. D., Agr., Associate Professor

Current research activities:

- 1) Research of the internal bio-active compounds regulating the life cycles of plants
- 2) Research of the bio-active ingredients of ethonopharmacological plants
- 3) Research of novel plant growth regulators
- 4) Research of phloem borne signals to put systemic acquired resistance in motion

◎BIOCHEMISTRY

Wataru SABURI, Ph. D., Agr., Assistant Professor

- 1) Molecular mechanism of carbohydrate metabolism
- 2) Biochemical analysis of carbohydrate metabolizing enzymes
- 3) Screening carbohydrate metabolizing enzymes with novel functions

◎MICROBIAL PHYSIOLOGY

Masaru WADA, Ph. D., Agr., Associate Professor

Current research activities:

- 1) Engineering of energy metabolism for breeding and functional analysis of industrially useful microorganisms (*Escherichia coli*, *Corynebacterium glutamicum*)
- 2) Screening and utilization of non-proteogenic amino acid converting enzymes, useful for enzymatic production process

◎FOOD SCIENCE FOR HEALTH AND THERAPEUTICS

Hiroshi HARA, Dr., Agr., Professor

Tohru HIRA, Ph. D., Agr., Lecturer

Current research activities:

- 1) Research for physiological functions of nondigestible saccharides
- 2) Research for prevention and therapeutics of diseases with food peptides
- 3) Research for intestinal absorption and physiological effects of lipids and polyphenols

◎NUTRITIONAL BIOCHEMISTRY

Satoshi ISHIZUKA, Ph. D., Agr., Associate Professor

Current research activities:

- 1) Role of dietary factors in maintaining homeostasis in relation to nutrition
- 2) Bile acid metabolism and development of metabolic disorders

◎FOOD BIOCHEMISTRY

Jun KAWABATA, Ph. D., Agr., Professor

Eisuke KATO, Ph. D., Sci., Lecturer

Current research activities:

- 1) Antioxidant mechanism of dietary polyphenols in plants
- 2) Structure and function of antiobesity substances in plants
- 3) Mechanism for prevention of allergic inflammation by food ingredients using animal models
- 4) Gastrointestinal physiology

◎WOOD CHEMISTRY AND CHEMICAL BIOLOGY

Makoto UBUKATA, Ph. D., Agr., Professor

Kengo SHIGETOMI, Ph. D., Agr., Assistant Professor

Current research activities:

Synthesis and screening of bioactive substances from biomass; Action mechanisms of bioactive substances in mammalian cells; Biosynthesis and reactivity of woody biomass components and their intensive utilization

◎RHIZOSPHERE CONTROL

Tatsuhiko EZAWA, Ph. D., Agr., Associate Professor

Current research activities:

- 1) Mechanism of nutrient acquisition in plant-fungal symbiotic associations
- 2) Role of symbiotic microorganisms in the establishment of pioneer plants in stressed soil
- 3) Physiology and molecular ecology of plant symbiotic/parasitic microorganisms

◎MOLECULAR ENVIRONMENTAL MICROBIOLOGY

Tomohiro TAMURA, Ph. D., Med., Professor

Yoichi KAMAGATA, Ph. D., Agr., Professor

Isao YUMOTO, Ph. D., Sci., Professor

Naoki MORITA, Ph. D., Sci., Associate Professor

Wataru KITAGAWA, Ph. D., Sci., Associate Professor

Yoshitomo KIKUCHI, Ph. D., Sci., Associate Professor

Souichiro KATO, Ph. D., Agr., Associate Professor

Current research activities:

- 1) Searching for useful genomic resources for bioprocessing applications
- 2) Development of a microbial biofactory that can be used for multiple purposes
- 3) Cultivation of uncultured microbes and functional analysis of microbial communities
- 4) Elucidation of adaptation mechanisms in extremophiles and their industrial applications

- 5) Construction of high-level expression system in microorganisms using genomic information
- 6) Development of microbial production system of functional lipids using genetic engineering
- 7) Elucidation of microbial "Dormant—Resuscitation cycle" mechanism and function
- 8) Elucidation of molecular mechanisms underpinning insect-microbe gut symbioses
- 9) Investigation of microbial anaerobic energy metabolisms and their industrial applications

DIVISION OF ENVIRONMENTAL RESOURCES

◎ANIMAL ECOLOGY AND EVOLUTION

Hitoshi ARAKI, Dr., Sci., Professor

Current research activities:

- 1) Rapid genetic adaptation of living organisms to environmental changes
- 2) Influence of anthropogenic changes onto animal species in the wild
- 3) Maintenance mechanisms of biodiversity in ecosystems

◎PHYLOGENETIC SYSTEMATICS

Kazunori YOSHIZAWA, Dr., Sci., Associate Professor

Current research activities:

- 1) Phylogenetic systematics based on morphological and molecular data
- 2) Descriptive taxonomy
- 3) Co-evolution between host and parasite

◎SOIL SCIENCE

Ryusuke HATANO, Dr., Agr., Professor

Osamu NAKAHARA, Dr., Agr., Associate Professor

Kanta KURAMOCHI, Dr., Agr., Lecturer

Current research activities:

- 1) Biogeochemical nutrient cycling in agro-ecosystems
- 2) Quantitative land evaluation for trade-off relations between crop productivity and environmental capacity
- 3) Greenhouse gas emissions in soil ecosystems

◎SILVICULTURE AND FOREST ECOLOGY

Takayoshi KOIKE, Dr., Agr., Professor

Masato SHIBUYA, Dr., Agr., Associate Professor

Hideyuki SAITO, Dr., Agr., Lecturer

Current research activities:

- 1) Analysis of responses of forest ecosystem to changing environment
- 2) Ecophysiological analysis of biological stresses on woody plants and its dedicate to biodiversity conservation

◎FOREST CHEMISTRY

Yasumitsu URAKI, Ph. D., Sci., Professor

Keiichi KODA, Ph. D., Agr., Lecturer

Current research activities:

- 1) Establishment of novel biomass refinery system
- 2) Creation of artificial wood cell wall
- 3) Lignin functionalization and development of lignin-based functional materials
- 4) Development of nanofibers from cellulotics

5) Elucidation of biosynthesis and biodegradation pathways of woody components

◎**FOREST ECOSYSTEM MANAGEMENT**

Futoshi NAKAMURA, Ph. D., Agr., Professor

Junko MORIMOTO, Ph. D., Agr., Associate Professor

Current research activities:

- 1) Assessing the effects of natural and human disturbances on biodiversity
- 2) Investigation on land abandonment and following recovery of ecosystems
- 3) Evaluation of biodiversity and ecosystem services at regional scale
- 4) Restoration of stream, wetland and forest ecosystems

◎**EARTH SURFACE PROCESSES AND LAND MANAGEMENT**

Tomomi MARUTANI, Dr., Agr., Professor

Mio KASAI, Ph. D., Environmental Sciences, Associate Professor

Shin'ya KATSURA, Ph. D., Agr., Assistant Professor

Current research activities:

- 1) Landslide susceptibility
- 2) Hillslope and channel processes in mountainous regions
- 3) Catchment-scale sediment delivery

◎**FOREST POLICY**

Hiroaki KAKIZAWA, Dr., Agr., Professor

Yasushi SHOJI, Dr., Agr., Associate Professor

Current research activities:

- 1) Collaborative forest governance
- 2) Comparative study of institutional framework of forest policy
- 3) Valuing environmental goods and services derived from the forests

◎**LAND AND WATER MANAGEMENT**

Tadao YAMAMOTO, Dr., Agr., Lecturer

Current research activities:

- 1) Utilization, management and conservation of rural resources
- 2) Landuse and water environment relationship on river watersheds
- 3) Irrigation and drainage facilities and systems as social common capital

◎**AGRICULTURAL AND ENVIRONMENTAL PHYSICS**

Ryoji SAMEISHIMA, Dr., Agr., Professor

Keiji OKADA, Dr., Agr., Lecturer

Current research activities:

- 1) Heat, water and mass transfer and their balances in various land surfaces and terrains
- 2) Response of crop growth and yield to meteorological condition
- 3) Evaluation and utilization of climatic resources on agriculture for cold region

◎SOIL PHYSICS

Munehide ISHIGURO, Ph. D., Agr., Professor

Current research activities:

- 1) Solute transport and adsorption in soils; nutrients and contaminants such as surfactants, phosphate, ions etc.
- 2) Influence of soil electric phenomena on soil structures and environment

◎ECO-INFORMATICS

Takashi HIRANO, Ph. D., Agr., Professor

Hiroyuki YAMADA, Ph. D., Agr., Lecturer

Current research activities:

- 1) Monitoring and assessment of terrestrial ecosystem functions and disturbance effects on the functions
- 2) Ecological and hydrological assessment for wetland conservation

◎VEHICLE ROBOTICS

Noboru NOGUCHI, Ph. D., Agr., Professor

Hiroshi OKAMOTO, Ph. D., Agr., Associate Professor

Current research activities:

- 1) Agricultural robot
- 2) ICT for agriculture
- 3) Utilization of aerial and surface vehicles for agriculture
- 4) Biomass energy

◎CROP PRODUCTION ENGINEERING

Yoichi SHIBATA, Ph. D., Agr., Professor

Current research activities:

- 1) Energy saving for crop production
- 2) Estimation of energy balance and environmental impact
- 3) Agricultural machinery

◎AGRICULTURAL CIRCULATIVE ENGINEERING

Kazunori IWABUCHI, Dr., Agr., Professor

Naoto SHIMIZU, Dr., Agr., Associate Professor

Current research activities:

- 1) Bioresource engineering
- 2) Carbonization
- 3) Composting
- 4) Biorefinery

◎**ENTOMOLOGY**

Masahiro OHARA, Dr., Agr., Professor

Current research activities:

- 1) Systematic entomology
- 2) Museum collection and activity
- 3) Bio-informatics and database

Those with ※ will be resigned (retired) as of March 31, 2017.

はじめに

北海道大学は1876年に札幌農学校として創立された日本で最初の高等農業科学教育研究施設である。

本学は12の学部・19の大学院研究科(院)・22の研究所および研究センターなどからなり、4,000名の教職員・11,500名の学部学生及び6,500名の大学院学生から成り立ち、その中には86ヶ国・1,500名の外国人留学生が含まれている。(人数は概数)

北海道大学の全ての学部・研究科において、農学部は130年以上の長い歴史を持つ最古の学部であり、北海道の開拓という目的の為に創設されて以来、農学分野では常に先端を歩む大学であり多くの著名人を輩出した。

今日、北海道大学農学部は日本の国立大学法人*の中で最も権威のある学部の1つであり、入学者のうち北海道以外の出身者が7割以上を占めている。大学院農学研究院もまた同様であり、併せて質の高い教授及び職員が在籍している。西暦2000年には大学院教育に重点を置いた「大学院重点化大学」へと移行し、21世紀に於いて日本の最も優秀な大学の1つとして、最高のレベルを維持しようとしている。

「生物圏に立脚した生存基盤科学のための英語による特別プログラム」(以下、生存基盤科学特別コース)は、それまでの「共生基盤科学特別コース」を基盤として新たに、2013年4月に設立された。本プログラムは、地球上の限られた資源の保全と持続的活用によって未来における人類の生存基盤を確立する為に必要な、食物、健康科学、環境に係る教育研究の独創的なプログラムを提供する。

なお、プログラムの性格上、教育・研究に使われる言語は英語であり、我々はこのチャンスをぜひ有効に活用していただきたいと思っている。

2016年8月1日

農学院長

教授 横田 篤

生存基盤科学特別コース長

教授 岩 淵 和 則

*2004年4月1日より日本の国立大学は、全て国立大学法人へと移行した。

募集要項（修士課程）

修士課程の特徴について

- (1) すべての講義・研究・論文指導は英語で行われるが、在籍中に日本語を習得することが望ましい。
- (2) 課程在籍中に行った研究の成果に基づき学位論文を英語で執筆し、生存基盤科学特別コースの学位授与審議委員会の審査及び口頭諮問を受けなければならない。学術的に十分な成果が得られた場合には修士（農学）の学位が授与される。
- (3) 修士課程を2年間で修了することが必要である。延長は認められない。これは本コースにおける特別な要件である。

1. 研究分野と募集人員について

1-1 研究分野

- (1) 生存基盤科学特別コースに属する研究室の研究テーマに関連した研究分野（10-20ページ参照）であること。
- (2) 指導予定教員の許可がなければ、出願することができない。出願する前には指導予定教員と、受入れ手続きと研究内容について十分に打ち合わせをしておかなければならない。

1-2 募集人員

若干名の学生が選抜される。生存基盤科学特別コースは5名の学生を日本政府（文部科学省）による国費外国人留学生候補者（以下「**国費外国人留学生**」）として推薦する。

これとは別にその他の国費留学生（大使館推薦等）も選抜されることがある。これを国費の定員枠外留学生と呼ぶ。定員枠外とは、上記5名以外の国費留学生を表す（以下「**国費定員枠外留学生**」）。

また、数名を他の経済的支援からなる学生（以下「**私費外国人留学生**」）として選抜する。

2. 出願資格

2-1 国籍

「国費外国人留学生」：日本政府が定めた対象国に居住し、日本国以外の国籍を持つ者。

「国費定員枠外留学生」：それぞれの国費留学生採用枠における条件を満たす者。

「私費外国人留学生」：日本国以外の国籍を持つ者。

2-2 年齢

「国費外国人留学生」：2017年4月1日において35歳未満の者。

（1982年4月2日以降に出生した者）

「国費定員枠外留学生」：それぞれの国費留学生採用枠における条件を満たす者。

「私費外国人留学生」：年齢制限はない。

2-3 学歴

「国費外国人留学生」

- (1) 外国において学校教育における16年の課程を修了した者。あるいは、2017年9月までに修了見込みの者。
- (2) 大学に3年以上在学し、又は外国において学校教育における15年の課程、外国の学校が行う通信教育における授業科目を我が国において履修することにより当該外国の学校教育における15年の課程若しくは我が国において、外国の大学の課程(その修了者が当該外国の学校教育における15年の課程を修了したとされるものに限る。)を有するものとして当該外国の学校教育制度において位置付けられた教育施設であって、文部科学大臣が別に指定するものの当該課程を修了し、本学院において、所定の単位を優れた成績をもって修得したと認められた者。
- (3) 本学院において、個別の出願資格審査により、大学を卒業した者と同等以上の学力があると認められた者で、2017年9月30日までに22歳に達する者。
- (4) 国費外国人留学生は直近2年の学業成績係数(3点満点)が2.30以上の者を対象とするため、事前に北海道大学農学院において学業成績係数の確認を受けなければ出願することができない。詳細は受け入れ予定教員の指示に従うこと。

「国費定員枠外留学生」および「私費外国人留学生」

4月入学者

- (1) 外国において学校教育における16年の課程を修了した者。あるいは、2017年3月までに修了見込みの者。
- (2) 大学に3年以上在学し、又は外国において学校教育における15年の課程、外国の学校が行う通信教育における授業科目を我が国において履修することにより当該外国の学校教育における15年の課程若しくは我が国において、外国の大学の課程(その修了者が当該外国の学校教育における15年の課程を修了したとされるものに限る。)を有するものとして当該外国の学校教育制度において位置付けられた教育施設であって、文部科学大臣が別に指定するものの当該課程を修了し、本学院において、所定の単位を優れた成績をもって修得したと認められた者。
- (3) 本学院において、個別の出願資格審査により、大学を卒業した者と同等以上の学力があると認められた者で、2017年3月31日までに22歳に達する者。
- (4) 私費外国人留学生は直近2年の学業成績係数(3点満点)が2.30以上の者を対象とするため、事前に北海道大学農学院において学業成績係数の確認を受けなければ出願することができない。詳細は指導予定教員の指示に従うこと。

10月入学者

4月入学者と同じであるが、2017年3月31日を2017年9月30日に読み替える。

2-4 健康状態：医師によって心身共に健康であると証明された者。

2-5 言語：英語が堪能である者。

2-6 注意事項

- (1) 現役軍人または軍属の資格の者は出願することができない。

- (2) 出願資格(3)によって出願する者は、別途必要な書類があるので少なくとも出願提出期限の3ヶ月前までに問い合わせること。

2-7 問合せ先

本プログラムに関する質問等は、農学事務部教務・学生担当まで E-mail (kyomu@agr.hokudai.ac.jp) で連絡のこと。なお E-mail には希望する研究分野と指導予定教員名を含めること。

3. 個人情報の取扱いについて

- ・本学では、出願書類に記載されている氏名、住所その他の個人情報は、入学者選抜及び合格発表並びに入学手続きを行うために利用する。また、同個人情報は、合格者のみ入学後の教務関係(学籍、修学指導等)、学生支援関係(健康管理、奨学金申請等)、授業料等に関する業務を行うために利用する。
- ・個人情報のうち、氏名、住所に限って、北大フロンティア基金及び本学関連団体である北海道大学体育会からの連絡を行うために利用する場合がある。

4. 国費外国人留学生の出願について

4-1 出願に係る注意事項

- (1) 事前に指導予定教員と連絡を取り、打ち合わせを行わなければならない。事前打ち合わせが無い出願は受け付けない。
- (2) 以下に表記している出願書類を、2016年12月31日までに指導予定教員宛に提出しなければならない。(これらの出願書類は出願期間内に必着であること)。
- (3) 出願後の辞退は一切受け付けない。
- (4) 出願方法については29ページに図示している。
- (5) 他の奨学金を受給している者は国費留学生として採用されない。
- (6) 出願時提出された書類に虚偽が発見された場合には、奨学金の支給は停止され合格が取り消される。

4-2 入学者選抜方法

申請書類及びメールインタビューもしくは面談によって審査される。

4-3 出願書類

以下にあるすべての書類を、航空郵便書留で送付すること。

- (1) 入学願書(本要項の用紙により、両面印刷とすること。所定の欄に写真貼付)
※入学申請書の 6.i) 研究の背景, ii) 研究計画は、事前協議に基づいて作成すること。
- (2) 国費外国人留学生(文部科学省)申請用紙(交付の用紙により、両面印刷とすること。所定の欄に写真貼付)。指導予定教員とその他の教員による計9回以上のメールインタビューが実施される。
- (3) 健康診断書(過去6ヶ月以内に発行されたもの。本要項の用紙によること)
- (4) 卒業証書(あれば修士学位記も)のコピー、もしくは卒業証明書(卒業見込みの者は卒業期日が明記された卒業見込証明書)
- (5) 成績証明書(学士課程のもの、あれば修士のものも合わせて提出)

※注：国費外国人留学生は直近2年の学業成績係数（3点満点）が2.30以上の者を対象とする。成績証明書には、単位取得時期（少なくとも年/学期）が明記されていること。

- (6) GPAやA/B/Cなどの記載がされており、最終出身大学において優秀であることを証明する書類。
- (7) 英語能力証明書（TOEFLなど）、もしくは出身大学の英語教員による英語能力証明書（本要項に添付の用紙によること）
- (8) 市民権を証明する書類（母国の住民であることを証明できるもの）パスポートのコピーが望ましい。
- (9) 推薦書：1通（所属する学部等の長・研究機関等の長から北海道大学総長山口佳三教授宛て）
- (10) 卒業論文および、あれば修士論文の要旨（A4またはレターサイズ判、各1枚）
- (11) 検定料 免除する。

その他

- (1) 書類は、可能な限り文書作成ソフト等を用いて、全てA4またはレターサイズ判両面印刷に統一して作成すること。
- (2) 書類に不備がある場合もしくは不正であると判明した場合は一切受け付けない。出願期間を経過し願書等が到着した場合も受け付けない。
- (3) 提出された書類は返還しない。
- (4) 見込証明書を提出している者は、正式な卒業証明書等が発行され次第提出すること。

4-4 合格者発表

審査に合格した者は、生存基盤科学特別コース教授会にて合格判定後、入学候補者として承認される。最終的には、北海道大学大学院農学院教授会によって合格者が決定される。国費奨学金支給決定については、2017年6月下旬までに文部科学省からの奨学金支給決定と試験結果が通知され、合格者は本学院学生として入学が許可される。

4-5 国費外国人留学生に係る補足説明

- (1) 渡日時期
採用された者は9月末までに渡日すること。
- (2) 入学料及び授業料
入学料及び授業料は免除される。
- (3) 奨学金
標準修業年限を超える奨学金の延長は認められない。大学を長期に亘り不在とした場合、または、学業の進捗状況が悪い場合、奨学金は支給されない。
- (4) 渡日旅費
文部科学省は採用決定者の国籍国の居住地に最も近い国際空港から、日本国内で最初に到着する国際空港までのエコノミークラス航空券を支給する。（注意：採用決定者は自国内での空港までの旅費、日本国内の旅費及び空港税、旅行傷害保険料等を負担しなければならない。）
- (6) 学生教育災害傷害保険
研究を開始する前に学生教育研究災害傷害保険に加入しなければならない。保険料は2年

間で2,430円である（変更となる場合もある）。

5. 研究生（国費定員枠外留学生（大使館推薦等））からの出願について

5-1 出願書類

以下にあるすべての書類を、農学事務部教務・学生担当窓口まで提出すること。書類は、可能な限り文書作成ソフト等を用いて全てA4またはレターサイズ判両面印刷に統一して作成すること。

- (1) 入学願書（本要項の用紙により、両面印刷とすること。所定の欄に写真貼付）
※入学申請書の 6.i) 研究の背景, ii) 研究計画は、事前協議に基づいて作成すること。
なお、3名の教員により計3回以上、研究のテーマや研究計画について面談が実施される。
- (2) 健康診断書（過去6ヶ月以内に発行されたもの。本要項の用紙によること）
- (3) 検定料 免除する。

5-2 諸事項

各日程については28ページの第1表を参照すること。入学者選抜方法（4-2）、入学金及び授業料（4-5（2））、傷害保険（4-5（5））については国費外国人留学生と同じである。

6. 私費外国人留学生の出願について

6-1 出願に係る注意事項

- (1) 事前に受入れ予定教員と連絡を取り、打ち合わせを行わなければならない。事前打ち合わせが無い出願は受け付けない。
- (2) 以下に表記している出願書類を、第1表に示す期日までに受入れ予定教員宛に提出しなければならない。（これらの出願書類は出願期間内に必着であること）。
- (3) 出願方法については29ページに図示している。
- (4) 出願時に提出された書類に虚偽が発見された場合には合格が取り消される。

6-2 入学者選抜方法

申請書類及びメールインタビューによって審査される。

6-3 出願書類

以下にあるすべての書類を、航空郵便書留で送付すること。

- (1) 入学願書（本要項の用紙により、両面印刷とすること。所定の欄に写真貼付）
※入学申請書の 6.i) 研究の背景, ii) 研究計画は、事前協議に基づいて作成すること。
3名の教員により、計6回以上のメールインタビューが実施される。直接面談可能な場合はメールインタビューを面談に代えることがある。この場合は、3名の教員により計3回以上の面談が実施される。
すでに研究生として在籍している場合は、3名の教員により計3回以上の面談が実施される。
- (2) 健康診断書（過去6ヶ月以内に発行されたもの。本要項の用紙によること）
- (3) 卒業証書（あれば修士学位記も）のコピー、もしくは卒業証明書（卒業見込みの者は卒業期日が明記された卒業見込証明書）

- (4) 成績証明書（学士課程のもの、あれば修士のものも合わせて提出）
 ※注：私費外国人留学生は直近2年の学業成績係数（3点満点）が2.30以上の者を対象とする。成績証明書には、単位取得時期（少なくとも年/学期）が明記されていること。
- (5) 英語能力証明書（TOEFL など）また、TOEFL 等の試験が無い国は出身大学の英語教員による英語能力証明書（本要項に添付の用紙によること）
- (6) 市民権を証明する書類（母国の住民であることを証明できるもの）パスポートのコピーが望ましい。
- (7) 推薦書：1通（所属する学部等の長・研究機関等の長から北海道大学総長山口佳三教授宛て）
- (8) 卒業論文および、あれば修士論文の要旨（A4またはレターサイズ判、各1枚）
- (9) 検定料30,000円（支払い方法は指導予定教員と相談すること）
 ※中国政府派遣留学生及び総長奨励金留学生は、検定料の振込を要しない。

その他

- (1) 書類は、可能な限り文書作成ソフト等を用いて、全てA4またはレターサイズ判両面印刷に統一して作成すること。
- (2) 書類に不備がある場合、もしくは不正であると判明した場合は一切受け付けない。出願期間を経過し願書等が到着した場合も受け付けない。
- (3) 提出された書類は返還されない。
- (4) 見込証明書を提出している者は、正式な卒業証明書等が発行され次第提出すること。

6-4 合格者発表

生存基盤科学特別コース教授会にて合格判定後、入学候補者として承認される。最終的には、北海道大学大学院農学院教授会によって合格者が決定される。出願者には第1表に定められた期日に試験結果が通知され、合格者は本学院学生として入学が許可される。

6-5 私費外国人留学生に係る補足説明

(1) 渡日時期

2017年4月もしくは10月のいずれかの入学時期を選択することができる。また、入学時期に伴い出願期間が定められている。応募者は第1表を参照し、入学時期等を考慮して出願すること。

(2) 入学料：282,000円（2016年度実績）

(3) 授業料：267,900円（年間535,800円・2016年度実績）

※入学料及び授業料は改定される場合がある。

※中国政府派遣留学生及び総長奨励金留学生は、入学料及び授業料の振込を要しない。

(4) 学生教育研究災害傷害保険

研究を開始する前に学生教育研究災害傷害保険に加入しなければならない。保険料は2年間で2,430円である（変更となる場合もある）。

第1表 国費定員枠外留学生及び私費外国人留学生に係る日程について

	4月入学者	10月入学者
願書提出期限	2016年10月下旬	2017年5月下旬
合格発表	2016年12月初旬	2017年7月中旬
渡日時期	2017年3月下旬	2017年9月下旬

出願の流れ図

出願者は p10-20 に示した指導予定教員と連絡をとる。教員の連絡先は本コースのウェブサイト参照のこと。

<http://www.agr.hokudai.ac.jp/en/spgp/>

農学研究院の教員の研究分野は以下の農学研究院・農学院ウェブサイトでも閲覧可能。

<http://www.agr.hokudai.ac.jp/>

出願者は、願書を受取る。

指導予定教員に出願書類を郵送する。

指導予定教員の許可がなければ、出願することができない。

出願する前には指導予定教員と、

研究内容について十分に打ち合わせを行うこと。

出願書類及びメールインタビュー

もしくは面談によって審査される。

合否が通知される。

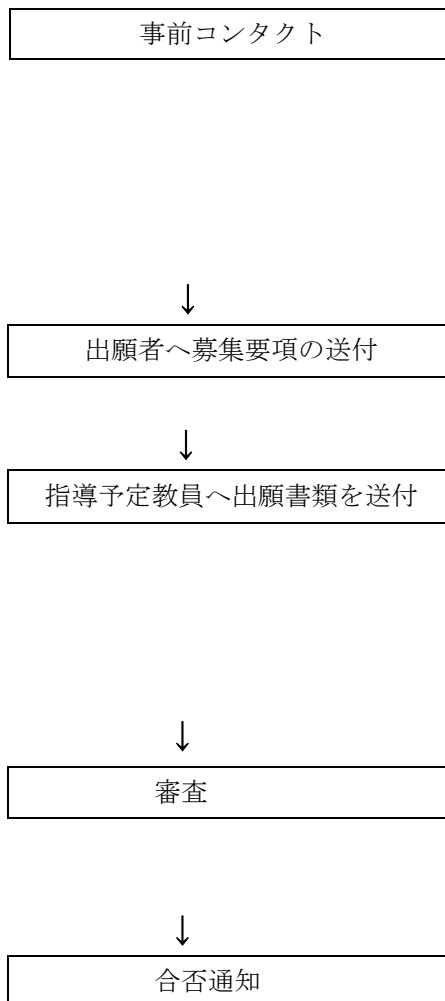

APPLICATION FORM FOR THE SPECIAL POSTGRADUATE
PROGRAM IN BIOSPHERE SUSTAINABILITY SCIENCE,
GRADUATE SCHOOL OF AGRICULTURE,
HOKKAIDO UNIVERSITY
北海道大学大学院農学院
生存基盤科学特別コース入学申請書
Academic Year 2017
2017 年度
Master's Course (修士課程)

Paste your photograph
taken within the past 6
months. Write your
name and nationality in
block letters on the back
of the photo.
(photo 4.5×3.5cm)

INSTRUCTIONS (記入上の注意)

- A. Application should be typewritten or written in Roman block letters.
(記入は楷書又はローマ字活字体を用いること)
- B. Numbers should be in Arabic figures. (数字は算用数字を用いること)
- C. Year should be written in the Anno Domini system. (年号はすべて西暦とすること)
- D. Proper nouns should be written in full, and not abbreviated. (固有名詞はすべて正式な名称とし、一切省略しないこと)
- E. Cut each page to fill in. (各ページを切り離して記入のこと)

Financial support (Check one box) 経費支弁者 (いずれかをチェックすること)

- ▼Monbukagakusho scholarship 国費・国費定員枠外 ▼Personal Funds 私費
- Special program recommendation 国費 (特別コース枠) Supported by myself/ my family 自費
- Embassy recommendation 国費定員枠外 (大使館推薦) Sponsored by my home government 政府奨学金
- Others 国費定員枠外 (一般枠・国内採用等) Other funds その他奨学金
- *Please state the name of scholarship/ sponsorship. (Personal Funds only) 奨学金団体名を記入すること。

1. Name in full ; in native language (姓名 (本国語)) (Sex)
- _____, _____, _____
(Family name) (First name) (Middle name) Male (男)
- In Roman block capitals (ローマ大文字活字体) Female (女)
- _____, _____, _____
(Family name) (First name) (Middle name) Single (未婚)
- Married (既婚)

2. Nationality (国籍) _____

3. Date of birth (生年月日)
- | | | | | |
|----------|-----------|---------|------|----------------------------|
| 19 | | | Age | (As of April 1, 2017) |
| Year (年) | Month (月) | Day (日) | (年齢) | (2017 (平成 29) 年 4 月 1 日現在) |

4. Present status (name of the university attended, or the employer)
(現職 (在学大学名又は勤務先名まで記入すること。))

5. Present address, telephone number, facsimile number and E-mail address.

(現住所及び電話番号、ファックス番号または電子メールアドレス)

現住所 (Present Address):

電話番号/FAX 番号 (Telephone/Facsimile number):

E-mail address:

6. Proposed study plan in Japan; State, in more than 600 words, the background of your study and study plan. This item will be used as one of the most important references for selection. Statement must be typewritten in block letters. Additional sheets of paper may be attached, when necessary.

日本での研究計画（この研究計画は、選考の重要な参考となるので、研究の背景、研究計画を 600 字以上で詳細に記入すること。記入は、タイプ又は楷書によるものとし、必要な場合は別紙を追加してもよい。）

i) Background of your study（研究の背景）

ii) Study plan in Japan in detail（研究計画; 詳細に記入すること。）

iii) Name of the desired supervisor（指導を希望する主指導教員名を必ず記入すること。）

7. Educational background: (学歴)

	Name and address of school (学校名及び所在地)	Year and month of entrance and completion (入学及び卒業年月)	Period of schooling you have attended (修業年数)	Diploma or Degree awarded, major subject (学位・資格, 専攻科目)
Elementary Education (初等教育) Elementary School (小学校)	Name (学校名) Location (所在地)	From (入学) to (卒業)	y(年) m(月) y(年) m(月)	yrs (年) mons (月)
Secondary Education (中等教育) Lower Secondary School (中学)	Name (学校名) Location (所在地)	From (入学) to (卒業)	y(年) m(月) y(年) m(月)	yrs (年) mons (月)
Secondary Education (中等教育) Upper Secondary School (高校)	Name (学校名) Location (所在地)	From (入学) to (卒業)	y(年) m(月) y(年) m(月)	yrs (年) mons (月) *
Higher Education (高等教育) Undergraduate Level (大学)	Name (学校名) Location (所在地)	From (入学) to (卒業)	y(年) m(月) y(年) m(月)	yrs (年) mons (月)
Graduate Level (大学院)	Name (学校名) Location (所在地)	From (入学) to (卒業)	y(年) m(月) y(年) m(月)	yrs (年) mons (月)
Total of the years of schooling mentioned above (以上を通算した全学校教育修学年数)				yrs (年) mons (月)

Note: In the case that the applicant has passed the qualifying examination for admission to a university, indicate so in the blank marked*. (「大学入学資格試験」に合格している場合には、その旨*欄に記入すること。)

If the blank spaces above are not sufficient for information required, please attach a separate sheet.

(上欄に書ききれない場合には、適当な別紙に記入して添付すること。)

8. Employment record; Begin with the most recent employment, if applicable. (職歴)

Name and address of organization (勤務先及び所在地)	Period of employment (勤務期間)	Position (役職名)	Type of work (職務内容)
	From to		
	From to		
	From to		

9. Person to be notified in applicant's home country, in case of emergency:

(緊急の際の母国の連絡先)

i) Name in full:

(氏名)

ii) Address; with telephone number, facsimile number or E-mail address:

(住所：電話番号及びファクシミリ番号又は電子メールアドレスも記入)

現住所(Present Address):

電話番号/FAX 番号 (Telephone/Facsimile number):

E-mail address:

iii) Occupation:

(職業)

iv) Relationship:

(本人との関係)

10. Pledge (Read the following sentences. If you agree with it, sign below.)

誓約 (以下を良く読み, 承諾する場合は署名)

Here I apply for the Special Postgraduate Program in Biosphere Sustainability Science, Graduate School of Agriculture, Hokkaido University with required documents. I will never cancel the application after this moment.

(私はここに必要な書類と共に北海道大学大学院農学院生存基盤科学特別コースに申請致します。今後この申請の取り消しはいたしません)

Date of application:

(申請年月日) _____

Applicant's signature:

(申請者署名) _____

Applicant's name in

Roman block capitals:

(申請者氏名) _____

4. 検査

Laboratory tests

検尿 Urinalysis: glucose (), protein (), occult blood ()

赤沈 ESR: _____ mm/Hr, WBC count: _____ cmm, Hemoglobin: _____ gm/dl, GPT: _____

5. 診断医の印象を述べて下さい。

Please describe your impression.

6. 志願者の既往症、診察・検査の結果から判断して、現在の健康の状況は十分に日本での就学に耐えうるものと思われますか？

In view of the applicant's history and the above findings, is it your observation that his/her health status is adequate to pursue studies in Japan ?

yes

no

日付

Date: _____

署名

Signature: _____

医師氏名

Physician's Name in Print: _____

検査施設名

Office/Institution: _____

所在地

Address: _____

CERTIFICATE OF ENGLISH PROFICIENCY

(英語能力証明)

Please check one (1 つにチェック)

- I have a certification of national English proficiency test and attach the copy here.
(私は英語能力検定の証明書を持っていますのでここに添付致します)
- I will be certified for my English proficiency below, by an English teaching staff of the University from which I graduated.
(私は出身大学の英語教員に英語能力について、以下に証明を受けます)

(Below should be filled in by the English teaching staff 以下は英語教員によって書き込まねばならない)

Please evaluate applicant's English proficiency. (申請者の英語能力を評価してください)

Please mark a circle on the letter after each ability (A is Excellent and E is worse), and describe in detail below.

(各能力の後の文字に○をつけた上で (A が優れており E が劣る), 以下に詳細を記述してください.)

Applicant's name (応募者氏名) : _____

1. Reading (A, B, C, D, E) (読解)

2. Writing (A, B, C, D, E) (作文)

3. Speaking (A, B, C, D, E) (会話)

Here I certify the applicant's English ability (ここに応募者の英語能力を証明致します)

(Date 日付) _____

(Signature 署名) _____

(Name of the English teaching staff 氏名)

(Affiliation 所属)